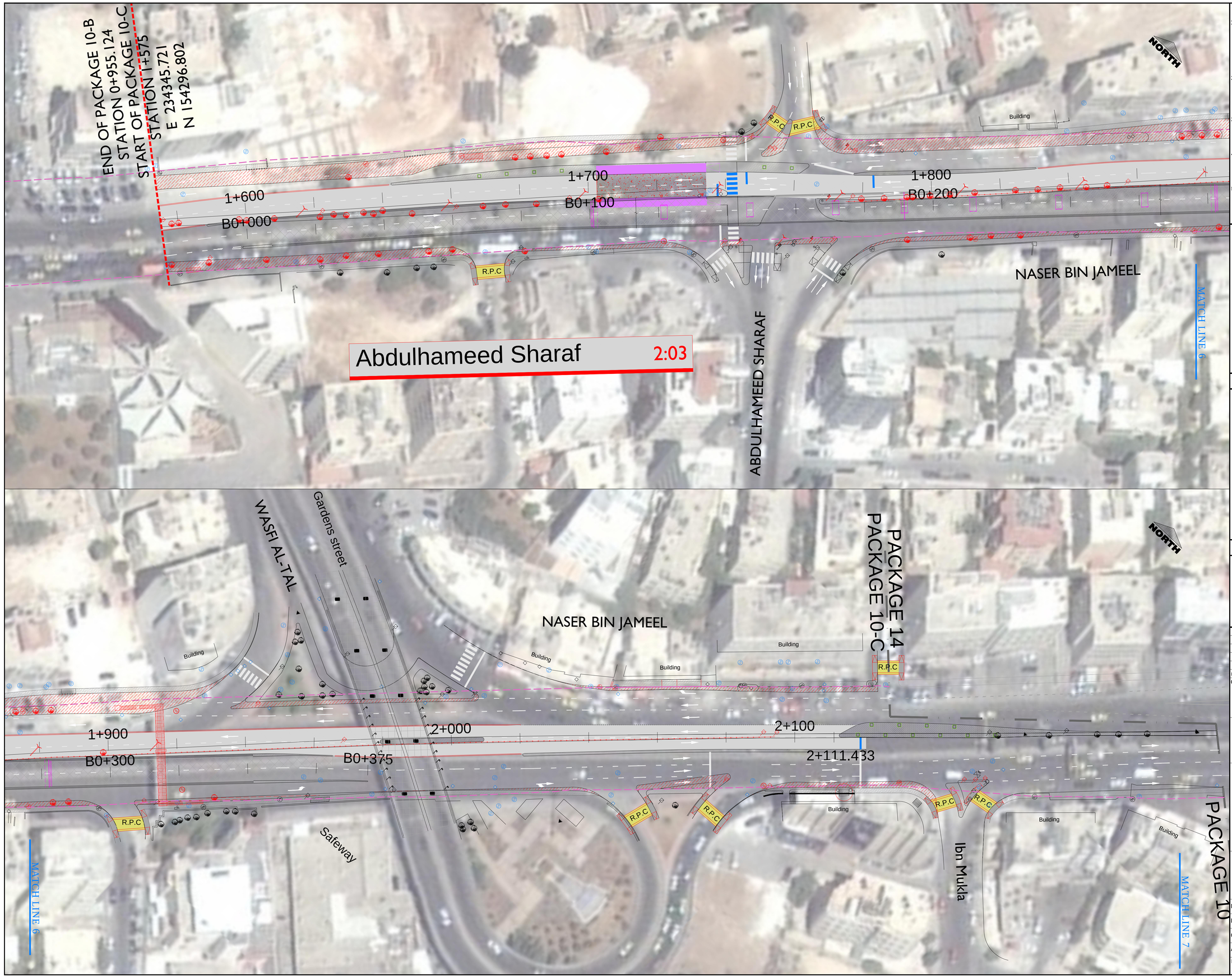

NOTES :

1-Contractor should take all precautions during excavation for the BRT running way route, not to damage any underground utilities, if any damage occurs, it will be the responsibility of the contractor to fix the damage at his own expense. Any underground utilities found should be properly protected, apparatus to be re-located must be coordinated with relevant authorities.

2- Wherever there is new construction, the contractor shall remove/demolish as needed, all existing above & below ground features such as bus shelter, medians, curbstones, manholes...etc.. in addition to any other features not removed by others, including pedestrian bridges.

3- Contractor should dismantle all traffic signs currently in the sidewalk and existing median, and reinstall in the proper locations and orientation in the new sidewalks & medians, to serve the regular traffic.

4- All above ground utilities / obstructions should be removed / demolished and transferred by contractor in coordination with the relevant authorities. any useful items such as manhole covers shall be handed over to the authority that owns it.

5-Where public street sidewalks are reconstructed, contractor shall protect any utilities found as directed by engineer. manhole tops shall be reconstructed as needed to be flush with the new sidewalk surfaces or new pavement level.

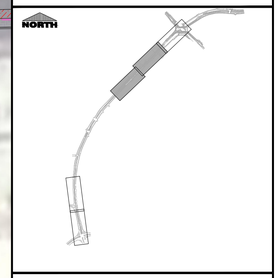

Legend for removed features

Medium Tension	Wall
Pole	Camera pole
Sign	Cabinet
Slab	Electric pole
Stall	Electric light pole
Sewer manhole	Fence
Rain manhole	Flood light
Stair	Hydrant
Telephone pole	Light pole
Telecom manhole	Manhole
Traffic sign	Bridge
Tree	Umbrella
	Right of way

Legend

- Road extension area where sidewalks,islands and pavement are removed and replaced by asphalt and new curbstone.
- Proposed BRT asphalt pavement
- Proposed interlocking tiles Sidewalk / Median
- Pedestrian Crossing

Rev.	Date	Description	Checked

Client

Greater Amman Municipality

Project Name

BUS RAPID TRANSIT (BRT) SYSTEM IN AMMAN - PACKAGE 10 A & C
NASER BIN JAMEEL STREET

Consultants

steer davies gleave

CONSOLIDATED CONSULTANTS GROUP

Drawing Title

ROADS OBSTACLES PLAN
(2 of 3)

Designed By	KH. ZEATER	Date	OCT 2018
Drawn By		Stage	–
Checked By		Sheet Size	A1
Approved By	H. ALSALHI	Scale	1:500
Drawing No. :	R-056	Rev.	00